

# MAP OF SURVEY

THE NW-SW OF SECTION 17, T. 43 N.,  
R. 7 W., IN THE TOWN OF CABLE,  
BAYFIELD COUNTY, WISCONSIN

### SURVEYOR'S NOTES:

- 1.) THE CENTER 1/4 CORNER WAS CALCULATED BASED ON RECORDED INFORMATION FROM THE PLAT OF CRESTVIEW ACRES AND BAYFIELD COUNTY CERTIFIED SURVEY MAP NO. 768. NO MONUMENT WAS SET.
- 2.) A 2" IRON PIPE, OF UNKNOWN ORIGIN, WAS FOUND N 16°18'59" W, 6.51 FEET FROM THE S 1/16 CORNER ON THE WEST LINE OF SECTION 17.
- 3.) A 2" IRON PIPE, OF UNKNOWN ORIGIN, WAS FOUND S 14°03'54" W, 0.29 FEET FROM THE SW 1/16 CORNER ON THE WEST LINE OF SECTION 17.

### SURVEYOR'S CERTIFICATE

I, PETER A. NELSON, PROFESSIONAL LAND SURVEYOR IN THE STATE OF WISCONSIN, HEREBY CERTIFY:  
THAT ON THE ORDER OF KURT ENGELMEIER, I HAVE SURVEYED AND MAPPED THE NW-SW OF SECTION 17, T. 43 N., R. 7 W., IN THE TOWN OF CABLE, BAYFIELD COUNTY, WISCONSIN.  
THAT THIS MAP IS A TRUE REPRESENTATION OF SAID SURVEY;  
THAT SAID SURVEY AND MAP FULLY COMPLY WITH THE PROVISIONS OF CHAPTER A-E 7 OF THE WISCONSIN ADMINISTRATIVE CODE; AND  
THAT SAID SURVEY AND MAP ARE CORRECT TO THE BEST OF MY KNOWLEDGE AND BELIEF.

PETER A. NELSON PLS - 3071

**PRELIMINARY DRAFT**

### LINE TABLE

LINE	BEARING	DISTANCE
L1	S 85°50'00" W	62.38'

### CURVE TABLE

CURVE	ARC	RADIUS	DELTA	CHORD BEARING	CHORD DISTANCE
C1	178.42'	1767.00'	05°47'07"	S 88°50'19" E	178.34'

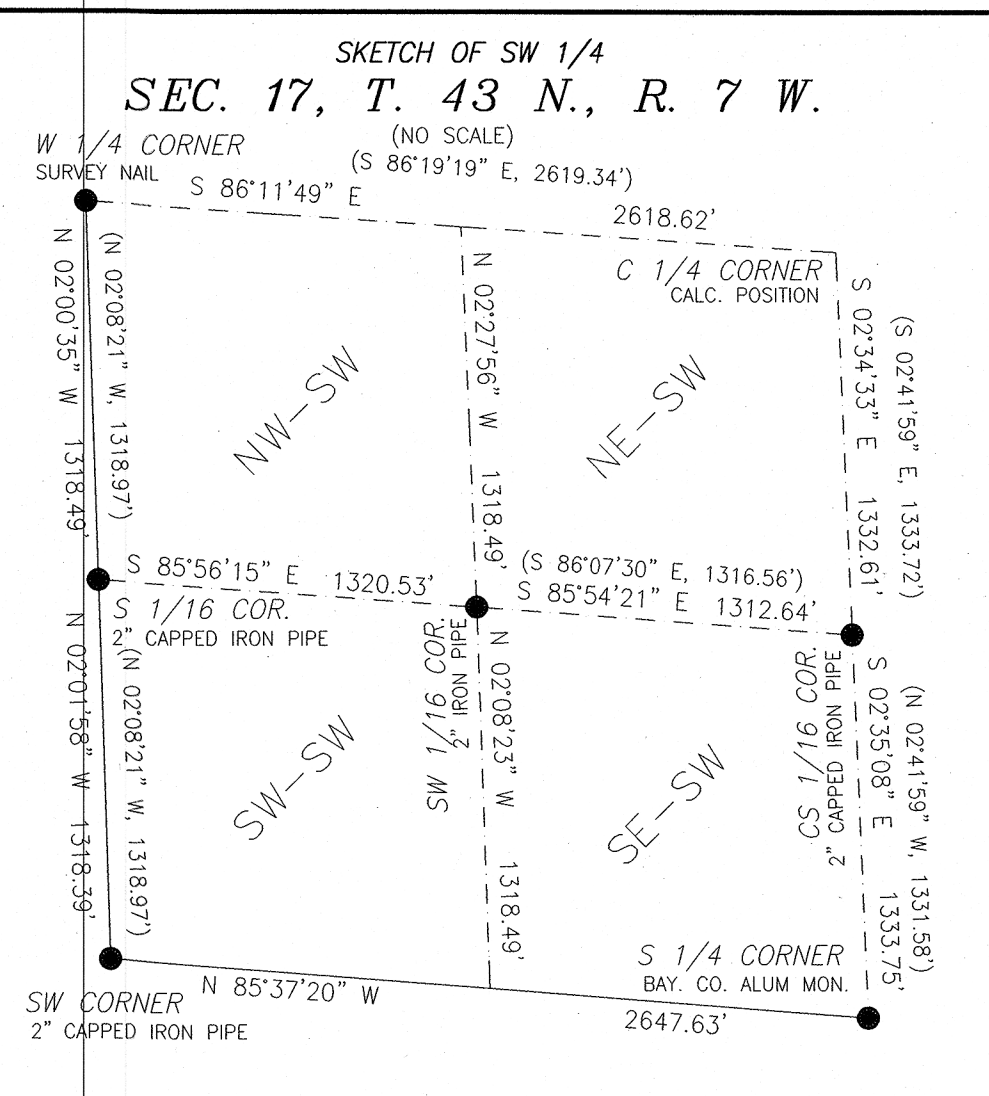

### LEGEND

- FOUND MONUMENT, AS NOTED
- 1" x 18" IRON PIPE, SET THIS SURVEY
- ( ) RECORDED INFORMATION

ALL PIPE DIMENSIONS ARE OUTSIDE DIAMETER

### CLIENT: ENGELMEIER

JOB NO.: N25/157  
SCALE: 1 INCH = 100 FEET  
FIELD WORK COMPLETED: 11/14/25  
DATE DRAFTED: 11/11/25  
NB. 449 PG. 58

DRAFTED BY: L. SERVINSKY  
FILE: N:\143nr7w\SEC17  
PACSOFT: \PSDATA\N25\_157.PRJ  
AUTOCAD: \ACAD\N25\_157\_ENGELMEIER.dwg

**NELSON SURVEYING INCORPORATED**  
SURVEYING YOUR NECK OF THE WOODS SINCE 1954

101 W. MAIN STREET  
SUITE 100  
ASHLAND, WISCONSIN 54806  
(715) 682-2692  
WWW.NELSONSURVEYING.COM

MAP NO. 5816 ©

BEARINGS ARE BASED ON THE SOUTH LINE OF THE SW 1/4 OF SAID SECTION 17, BEING N 85°37'20" W

SW CORNER TO W 1/4 CORNER - N 02°00'35" W, 2636.88'  
ASSESSOR'S PLAT NO. 2  
LOT 1, BLOCK 13

